

# SITE PLAN OF KHALSA COLLEGE OF EDUCATION AMRITSAR

**CULTIVATION LAND**

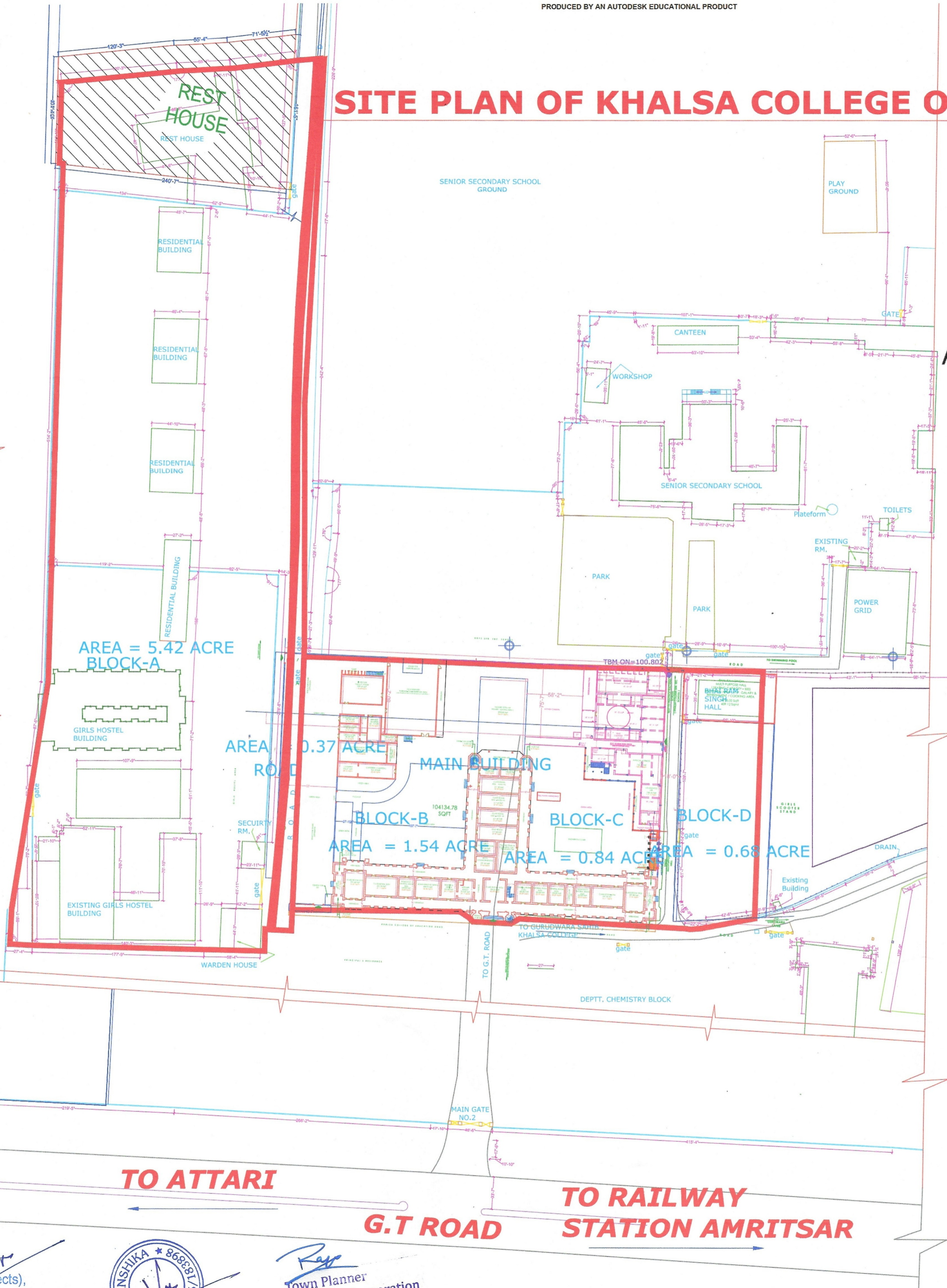

BLOCK-A	= 5.42 ACRE
BLOCK-B	= 1.54 ACRE
BLOCK-C	= 0.84 ACRE
BLOCK-D	= 0.68 ACRE
AREA UNDER ROAD	= 0.27 ACRE
<b>TOTAL</b>	<b>= 8.75 ACRE</b>

**KHASRA NO:- 220(575-15)**  
**TOTAL AREA - 8.75 ACRE**  
**(35420.01 SQ.MT)**

Manager (Projects),  
 Khalsa College, Amritsar.



Town Planner  
 Municipal Corporation  
 Amritsar

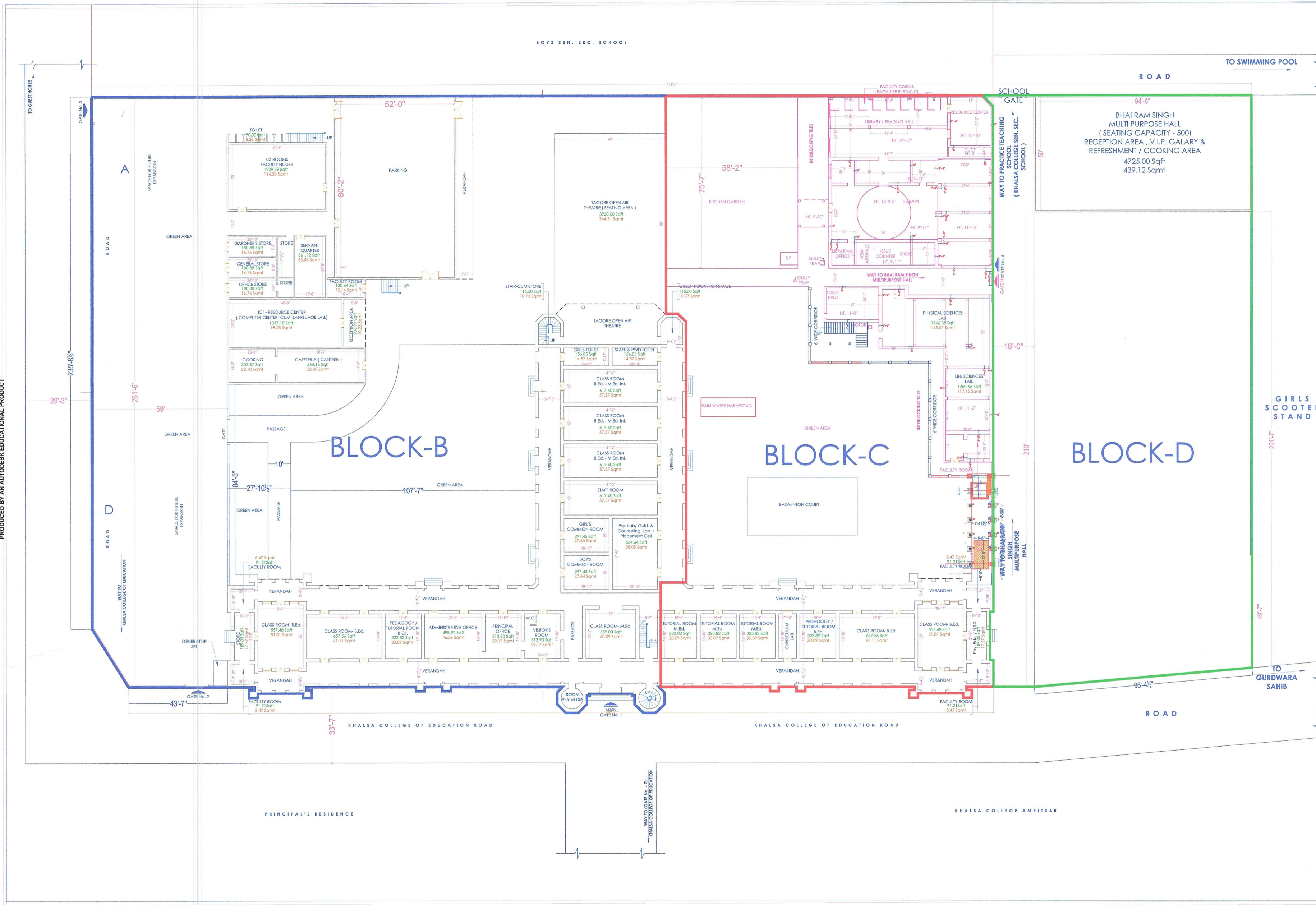

Khalsa College of Education  
G.T. Road , Amritsar.  
(HISTORICAL BUILDING BUILT IN 1892 )

KHASRA NO:- 220(575-15)  
TOTAL AREA - 8.75 ACRE  
(35420.01 SQ.MT)

AREA DESCRIPTION :-

S.NO.	DESCRIPTION	AREA IN SQMT
1	TOTAL LAND AREA OF BLOCK(A+B+C+D)	35422.86
2	TOTAL BUILT-UP AREA OF GROUND FLOOR BLOCK(B+C+D)	4835.97

Drawing Title :-  
**Ground Floor Plan for  
Khalsa College of Education**

G.P.S. Coordinates :-  
North :-  
Longitudinal = 74.50 °  
Latitudinal = 31.38 °



Drawing No :- 1  
Drawn By :-  
Scale :- 1" = 16'-0"

Applicant's  
Architect's

Town Planner  
Municipal Corporation  
Amritsar



Manager (Projects),  
Khalsa College, Amritsar.

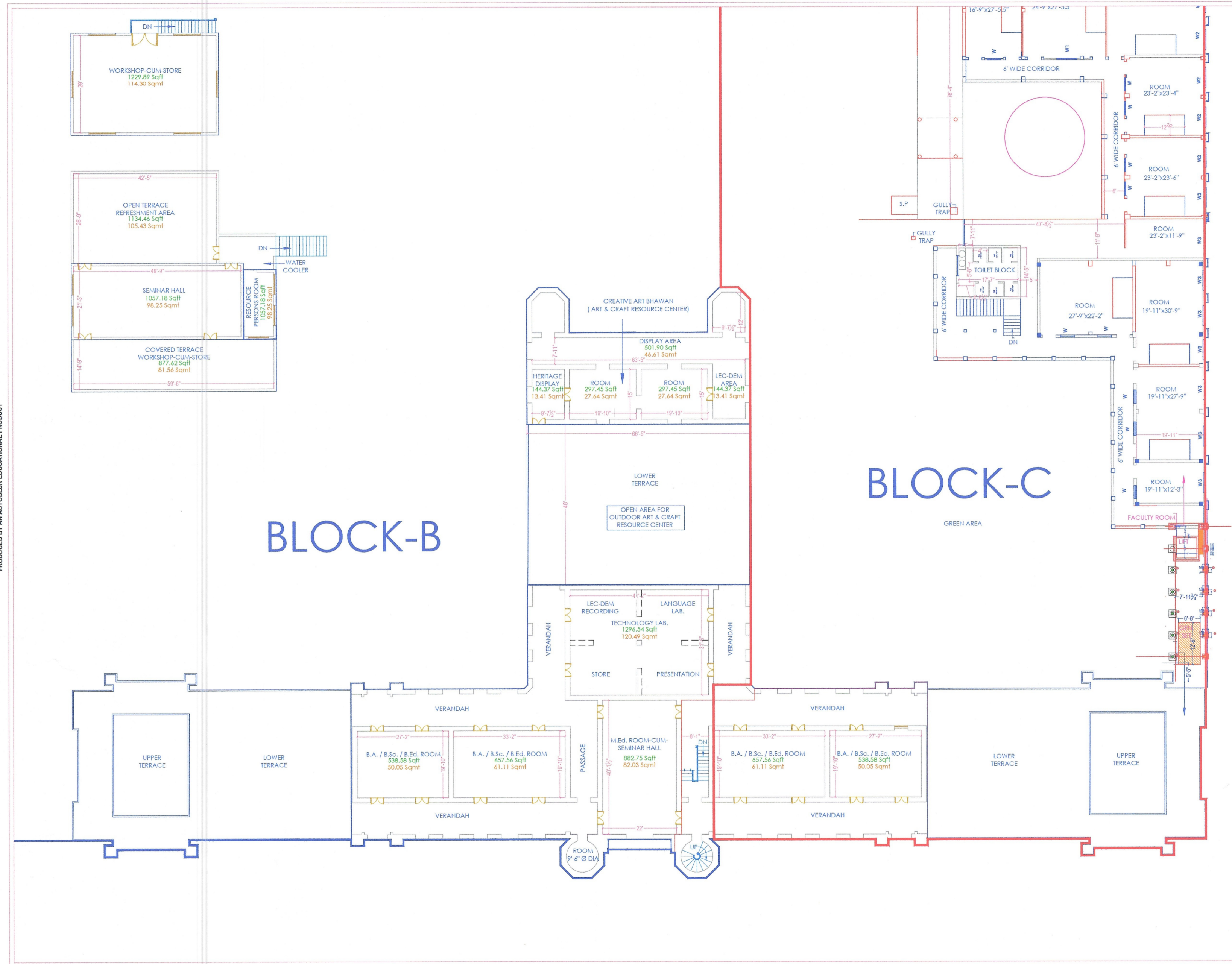

Khalsa College of Education  
G.T. Road , Amritsar.  
(HISTORICAL BUILDING BUILT IN 1892 )

AREA DESCRIPTION :-

KHALSA COLLEGE OF EDUCATION MAIN BUILDING COMPLEX		
S.NO.	DESCRIPTION	AREA IN SQMTR
1	TOTAL LAND AREA OF BLOCK(A+B+C+D)	35422.86
2	TOTAL BUILT-UP AREA OF FIRST FLOOR BLOCK (B+C)	2482.38

Drawing Title :-  
**First Floor Plan for  
Khalsa College of Education**

G.P.S. Coordinates :-

Longitudinal = 74.50 °  
Latitudinal = 31.38 °

North :-



Drawing No :-

Drawn By :-

Scale :-

2

1" = 16'-0"

Applicant's

Architect's

Town Planner  
Municipal Corporation  
Amritsar



Manager (Projects),  
Khalsa College, Amritsar.

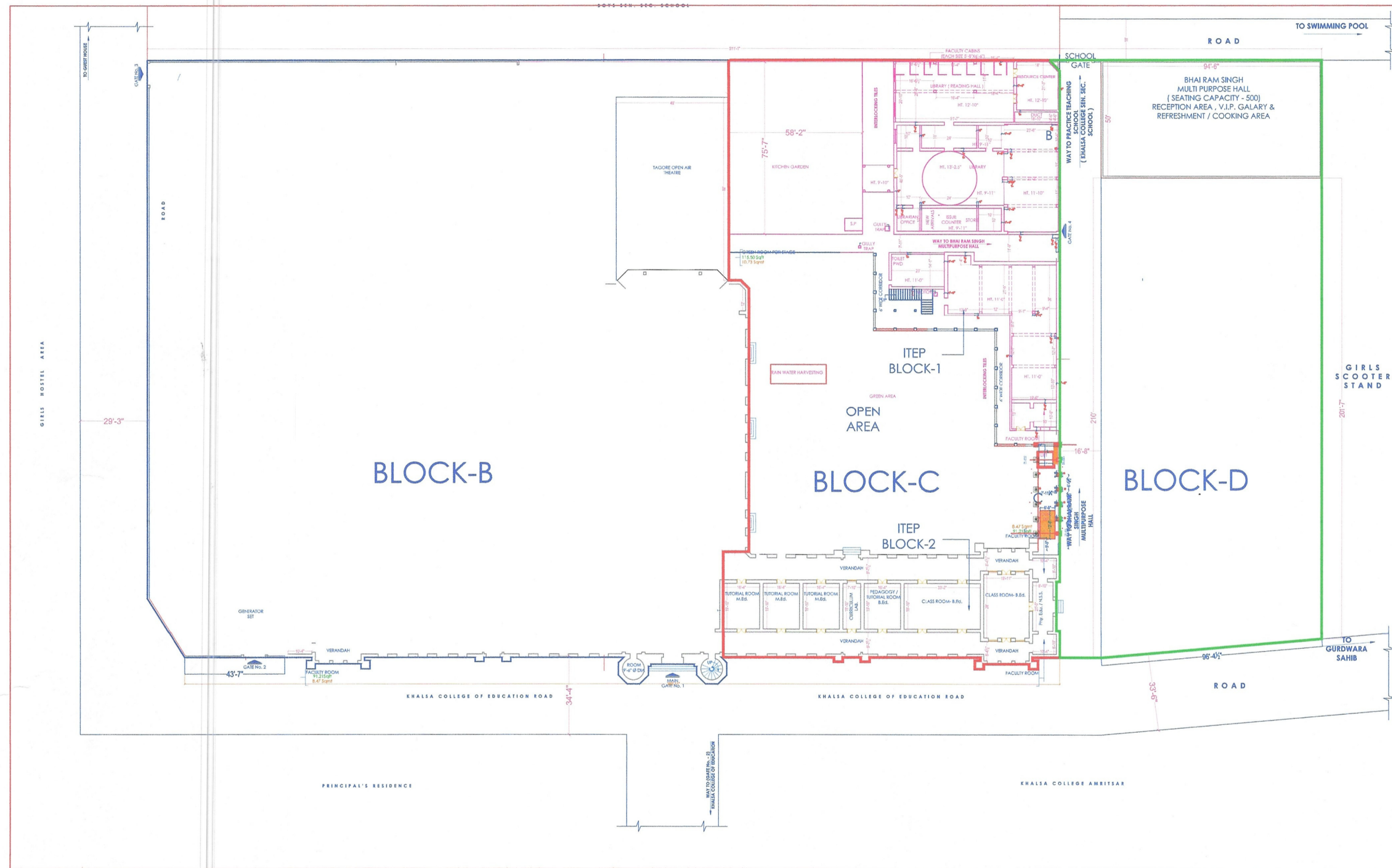

**SHEET TITLE :- SITE PLAN OF ITEP BLOCK BELONGING TO :-  
 KHALSA COLLEGE OF EDUCATION ,  
 G.T.ROAD,AMRITSAR.  
 KHASRA NO:- 220 (575-15)**

**DETAIL OF AREA**

GROUND FLOOR AREA BLOCK-1 = 1018.20 SQ.MT  
 FIRST FLOOR AREA BLOCK-1 = 847.76 SQ.MT  
 GROUND FLOOR AREA BLOCK-2 = 633.71 SQ.MT

**TOTAL BUILT UP AREA = 2499.67 SQ.MT**

OPEN LAND AREA = 1772.48 SQ.MT

**TOTAL LAND AREA OF BLOCK-C = 3424.39 SQ.MT**

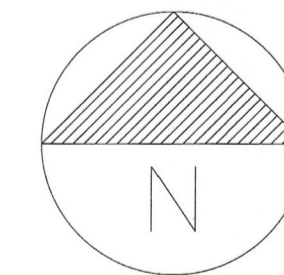

Town Planner  
 Municipal Corporation  
 Amritsar

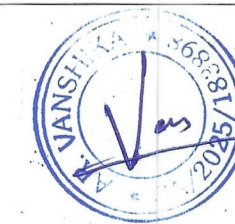

Manager (Projects),  
 Khalsa College, Amritsar.

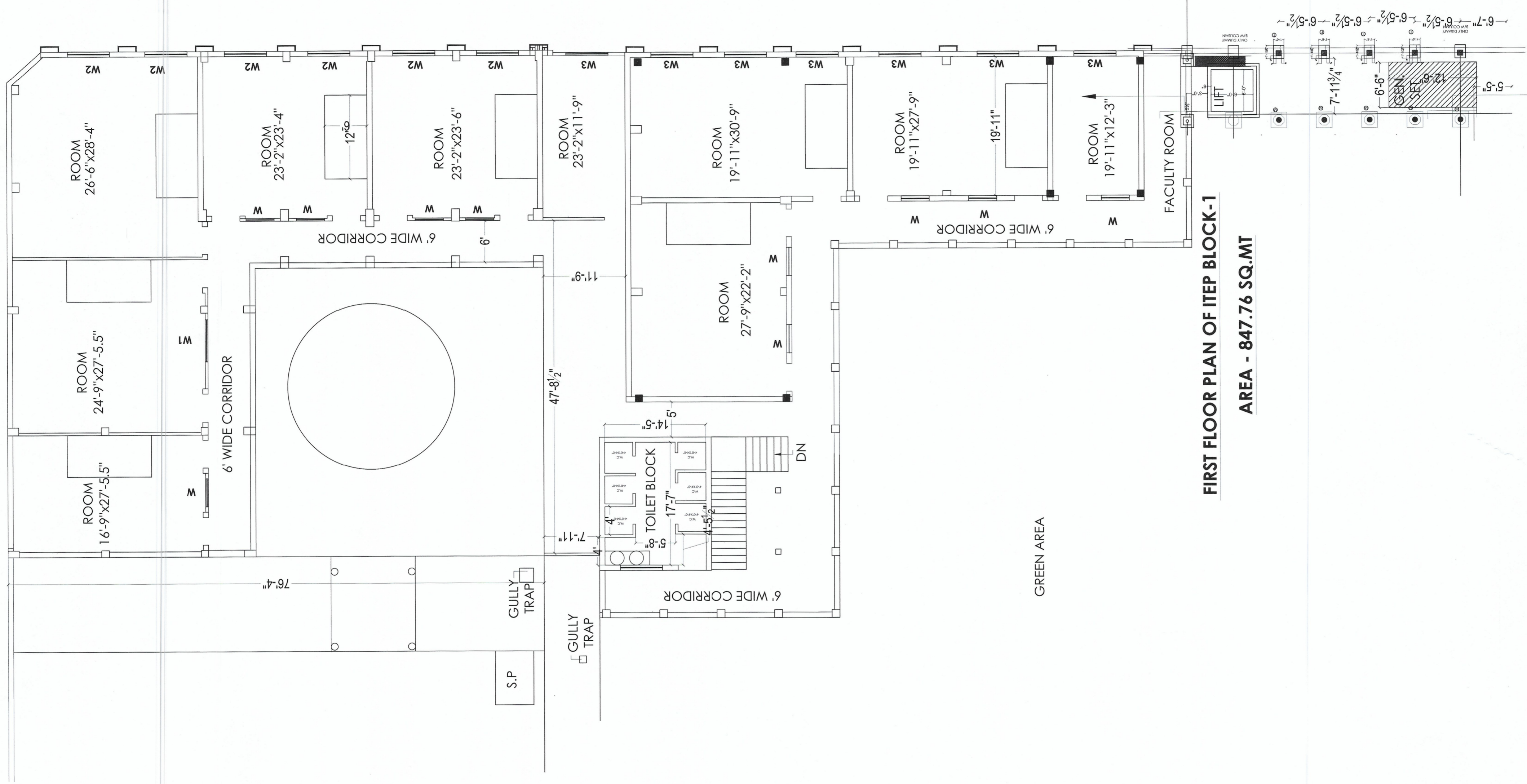

FIRST FLOOR PLAN OF ITEP BLOCK-1

AREA - 847.76 SQ.MT

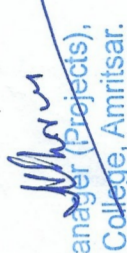

  
 Town Planner Corporation  
 Amritsar

  
 Manager (Projects),  
 Khalsa College, Amritsar.

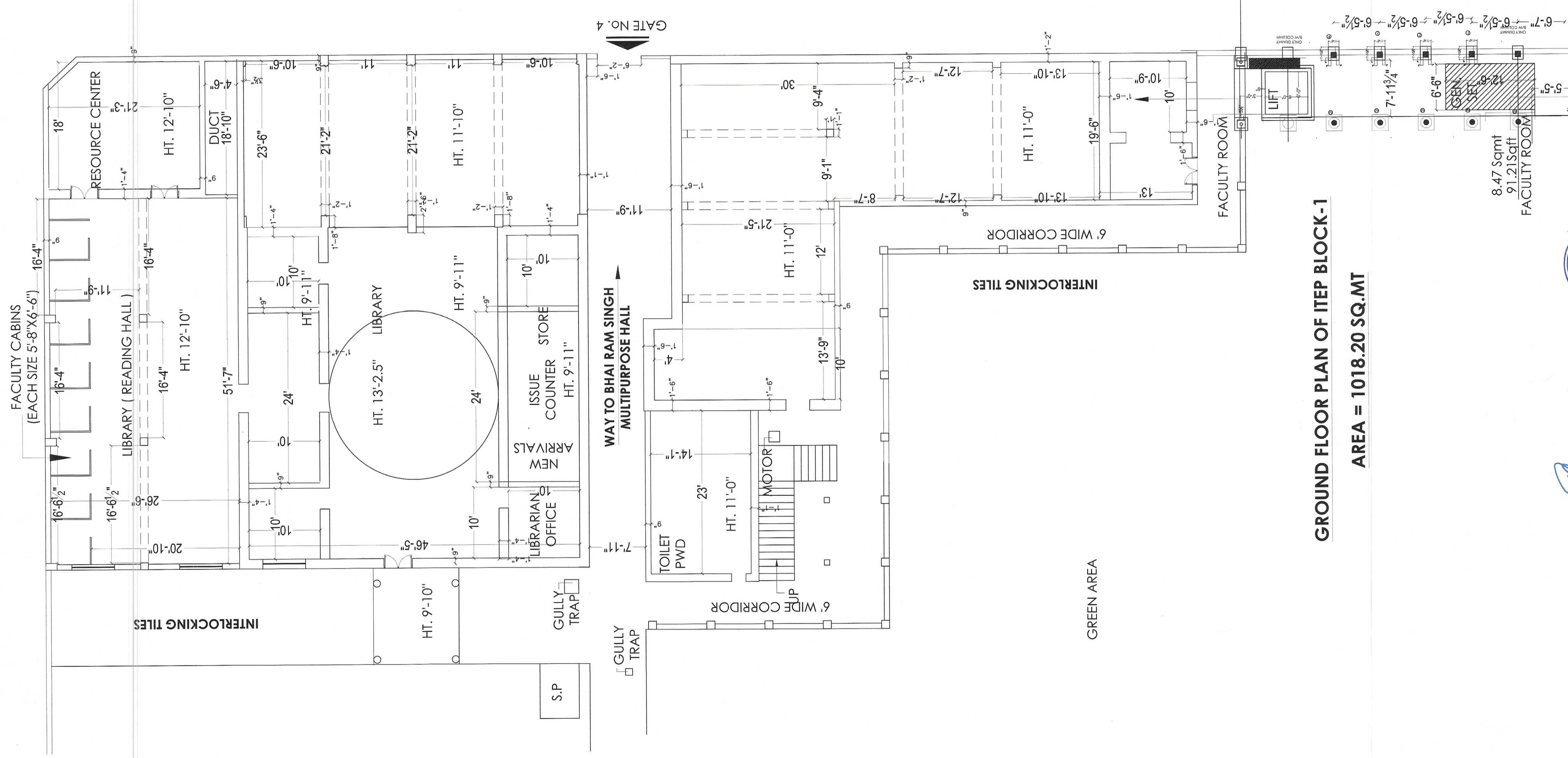

**GROUND FLOOR PLAN OF ITEP BLOCK-1**

**AREA = 1018.20 SQ.MT**



Town Planner  
Municipal Corporation  
Amritsar

Manager (Projects),  
Khalsa College, Amritsar.

*Signature*

Psy. Lab/ Guid. & Counseling Lab. / Placement Cell  
624.64 Sqft  
58.05 Sqmt

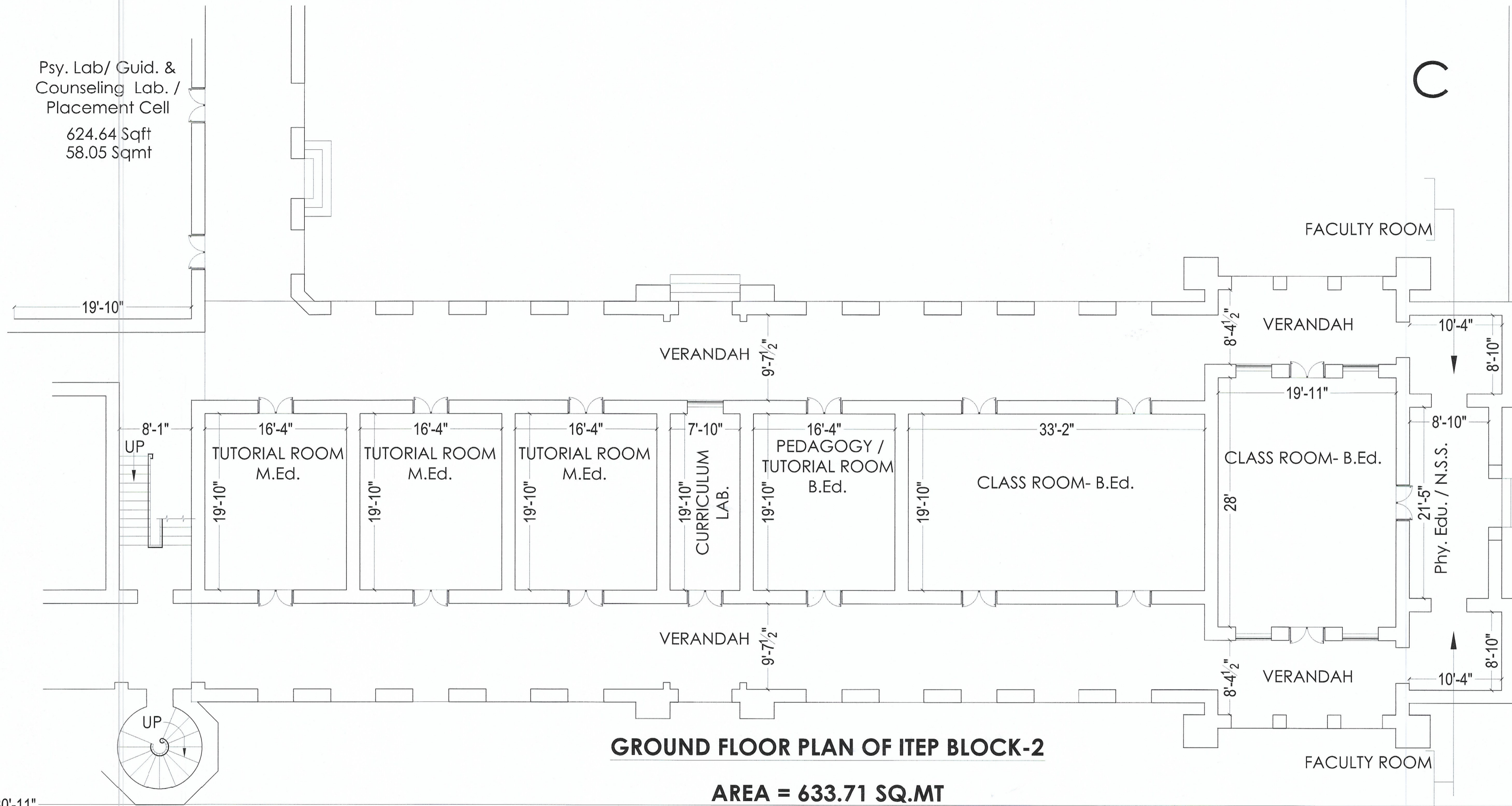

**GROUND FLOOR PLAN OF ITEP BLOCK-2**

**AREA = 633.71 SQ.MT**

**KHALSA COLLEGE OF EDUCATION ROAD**

**WAY TO BHAI RAM SINGH MULTIPURPOSE HALL**

PRODUCED BY AN AUTODESK EDUCATIONAL PRODUCT

PRODUCED BY AN AUTODESK EDUCATIONAL PRODUCT

380'-11"



*[Signature]*  
Manager (Projects),  
Khalsa College, Amritsar.

*[Signature]*  
Town Planner  
Municipal Corporation  
Amritsar